

State of Mississippi
 Department of Archives and History
 P.O. Box 571
 Jackson, MS 39205

HISTORIC RESOURCES INVENTORY

| | | |
|--|--------------------------|---------------------------------------|
| 1.a. Property Name, Historic | | 14. MDAH Inventory Code 046 |
| 1.b. Property Name, Common Park's Barber Shop | | 15. County Lafayette |
| 2. Property Address 1012 Jackson Avenue (1112 Jackson Avenue) | | 16. City Oxford |
| 3. Legal Description 86Q:173 | | 20. USGS Quad Map |
| 19. Ownership private | 22. Condition fair | 21. UTM Reference |
| 4. Former/Historic Uses retail | 5. Present Use retail | 24. Principal Materials brick |
| 6 & 7. Significant persons, events, themes, including dates of association | | |
| 8. Date of Construction ca. 1892 | 9. Historic Changes | 23. Post Historic Changes |
| 10. Architect | 11. Builder/Contractor | 25. Architectural Style Italianate |
| 13. Outbuildings or Secondary Features (use sep. form if important) | | |

12. Brief Description: One-story, three-bay, brick masonry commercial building with Italianate influence, built ca. 1892. Flat roof covered with built-up asphalt roofing, with corbeled cornice and corbeled sign panel. Exterior walls covered with stucco veneer. Storefront features two-light transoms, single-light display windows, stucco-veneer bulkheads, and cast iron pilasters. Entrance has a single-light door topped with single-light transom below a two-light transom and flanked by three-light sidelights

30. Historical Information: Sanborn maps indicate the construction of this building between 1890 and 1895.

31. Historical Contexts:

33. Sources of Information:

32. Additional Remarks or Information:

35. Owner's Name and Address

36. Photographer/Source
John Hopkins

37. Photo Roll/Frame
3552:20

38. Photo Date
January, 2000

39. Form by Hopkins & Associates, Memphis, TN

40. Survey Project Oxford

Date of Form January, 2000

Attach Photograph



MDAH INFORMATION

26. Category

27. Functional Type

28. Registration Status/Dates
NHL
Listed NR
In NR District
Federal DOE
State Landmark
Local Landmark
In Local District
HABS/HAER

29. District Name
Oxford Courthouse Sq.
Rating C/N C
Inventory # 43

42. Other HPD Information

43. Evaluation
a. Already Listed NR
Individually Eligible
Eligible if Restored
Contribute to District
Apparently Not Eligible
Insufficient Information
Not Extant

b. Area(s) of Significance

c. Evaluated by/date

1012
Jackson Ave

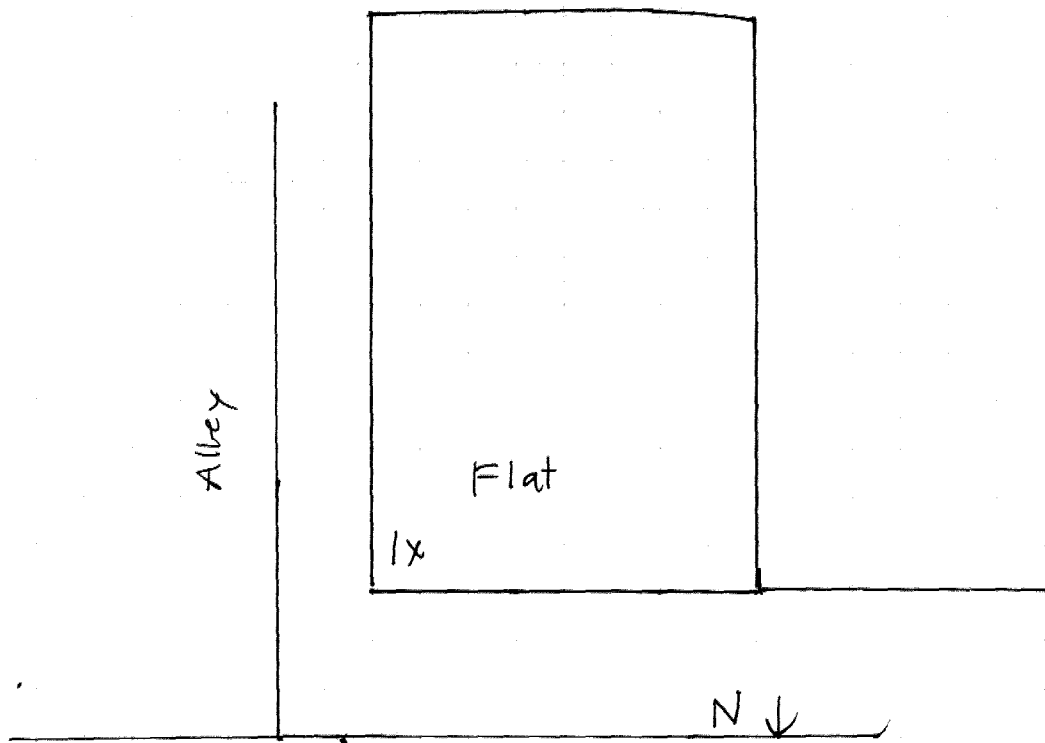

1012 Jackson